



BALTIMORE REGIONAL HOUSING PARTNERSHIP Opportunity Area Search Tool

Ready? Set. Search!

Is this home in an Opportunity Area? Find out the easy way. Use our search tool, and it will let you know. You will get one of these messages: **This address is in an Opportunity Area** or **Sorry! This address is NOT in an Opportunity Area.**

Is the rent affordable? Check before submitting your RTA - Request for Tenancy Approval. The search tool will tell you a range of rents that may be affordable in the area. You will get a message like **Based on our estimates, the rents you should consider for this Opportunity Area are between \$1679.00 and \$1844.00.**

BRHP has made finding the answers easy.

Go to www.brhp.org/search or scan this to go to our search tool:



Search!

You will need to enter the following information to do your search:

- Enter the street address
- Enter the city
- Enter the number of bedrooms in the unit
- Enter the number of bedrooms on your voucher
- Answer the security question so we know you are not a robot

When you are done entering the information, click the submit button.

BRHP Opportunity Area Search Tool

Please use this search tool to determine if a home you are interested in renting is in an Opportunity Area. Please fill in all the information in the form below and then press "Submit".

*** = Required Fields**

*Street Address

*City

*Unit Bedrooms

*Voucher Bedrooms

*Security Question: What is 3 plus 6? Why do we ask this?



REV061616



OPPORTUNITY AREA MAP

Baltimore Housing Mobility Program

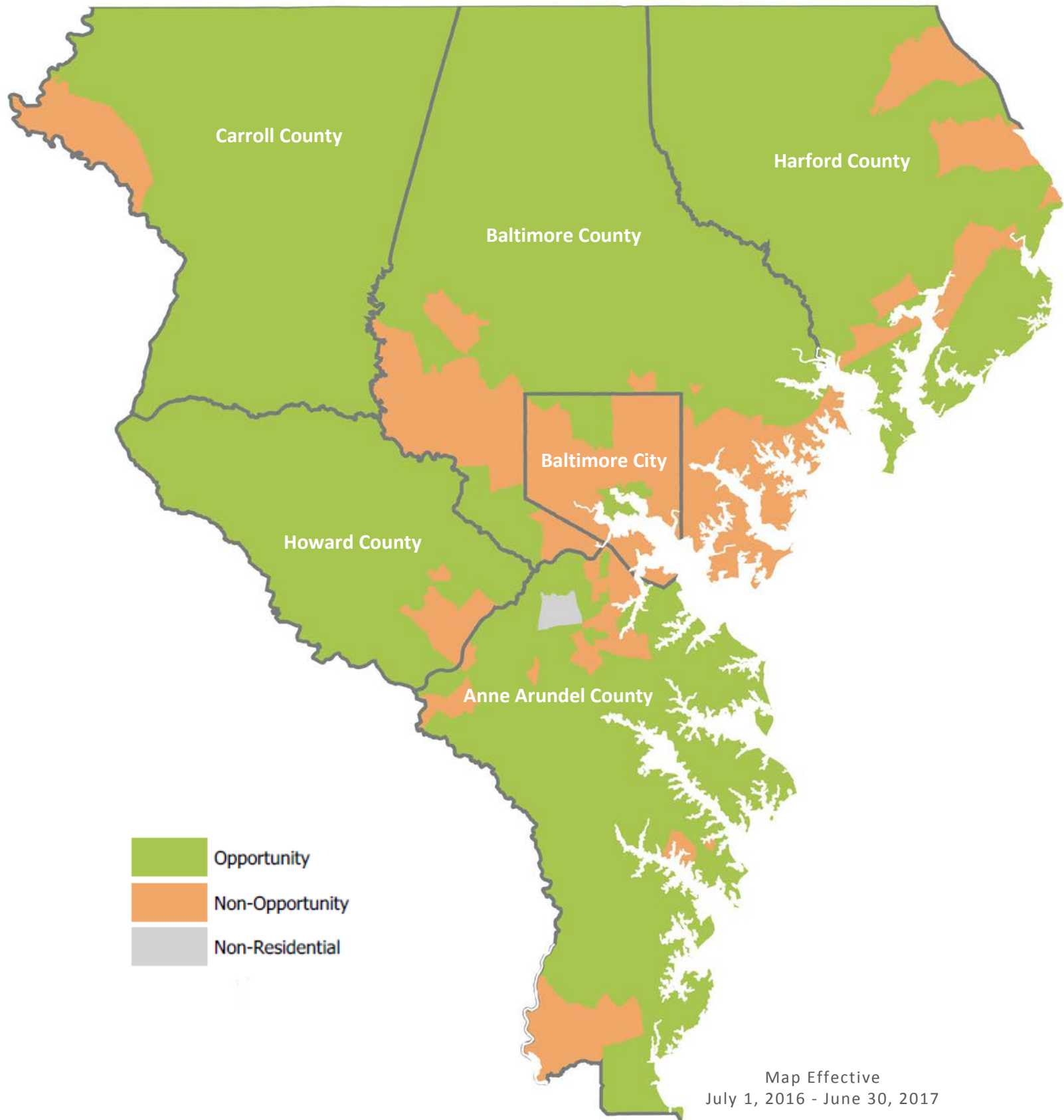

The Baltimore Regional Housing Partnership is an equal housing opportunity provider.



CARROLL COUNTY OPPORTUNITY AREA MAP

Baltimore Housing Mobility Program

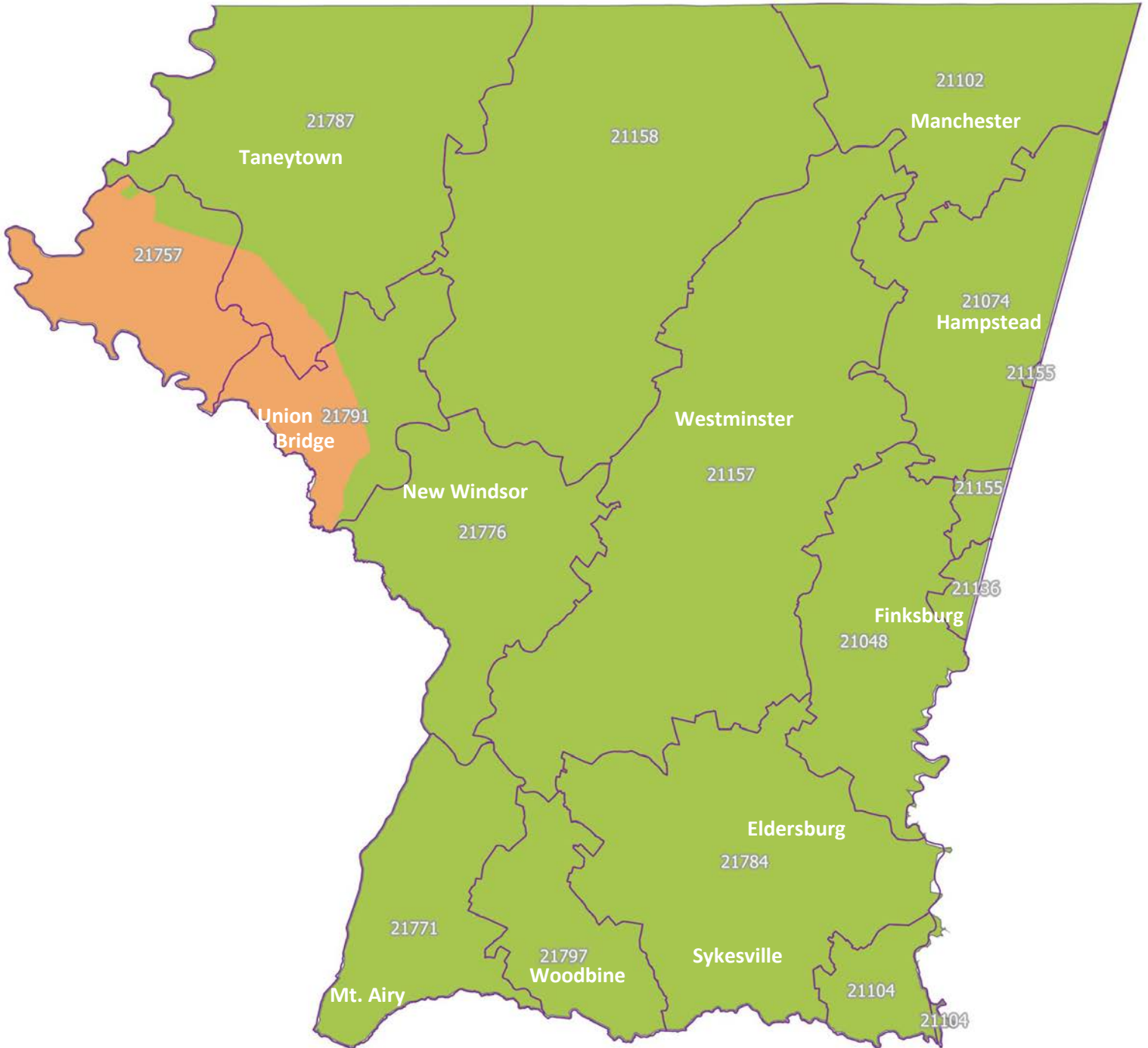

-  Opportunity
-  Non-Opportunity

Map Effective
July 1, 2016 - June 30, 2017



HARFORD COUNTY OPPORTUNITY AREA MAP

Baltimore Housing Mobility Program

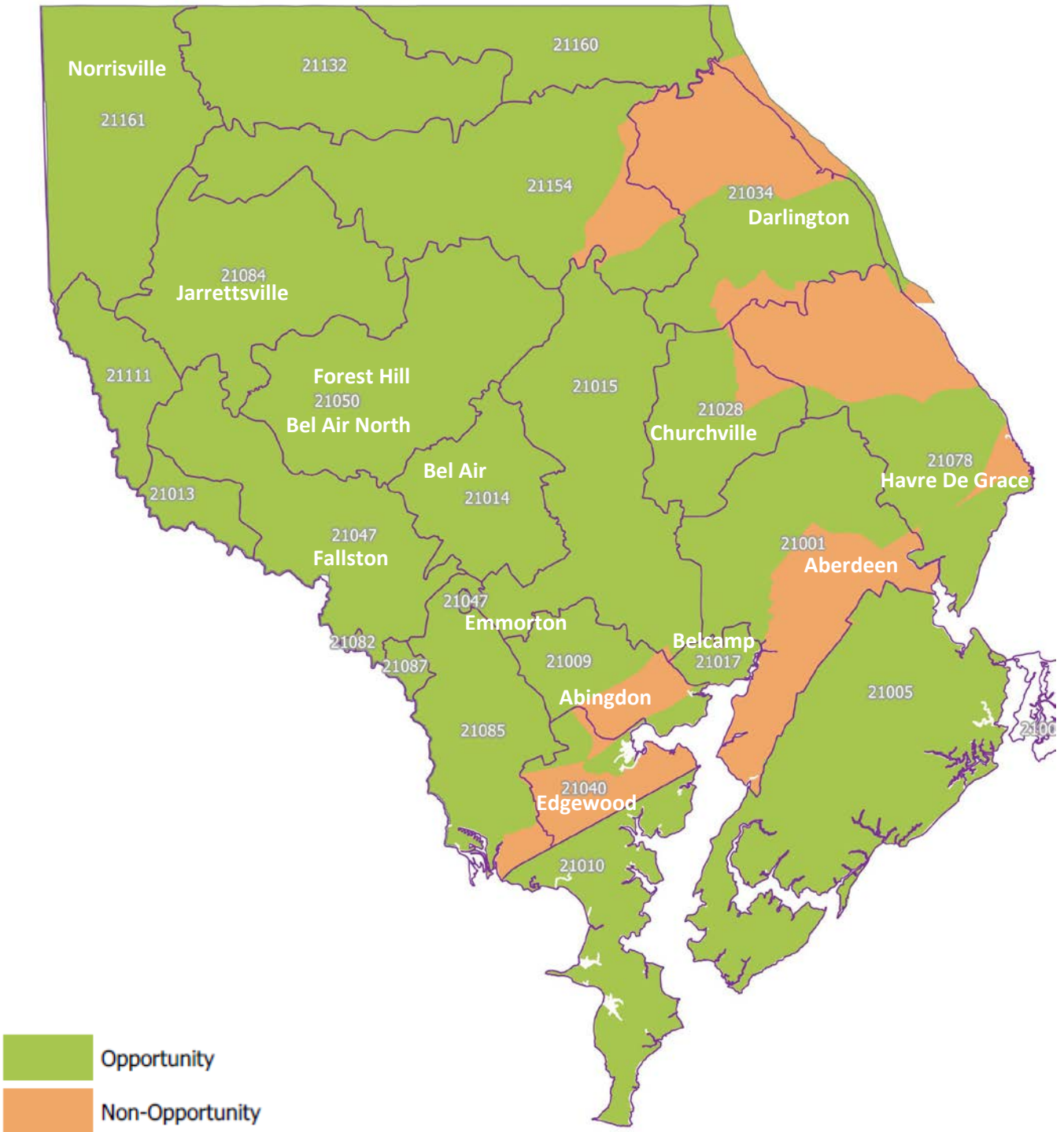

Map Effective
July 1, 2016 - June 30, 2017



HOWARD COUNTY OPPORTUNITY AREA MAP

Baltimore Housing Mobility Program

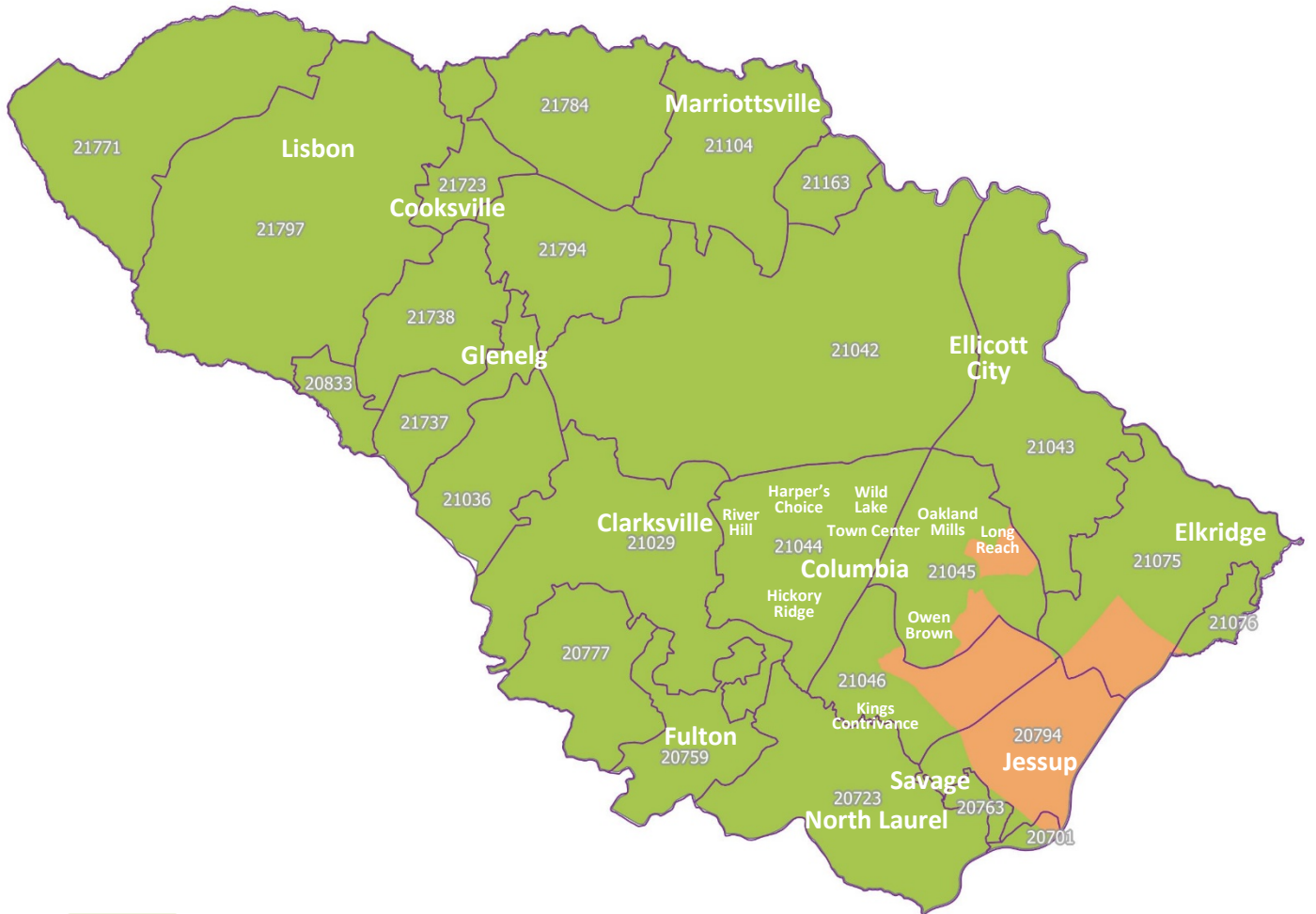

Map Effective
July 1, 2016 - June 30, 2017

